

- | | | | | | |
|--|-----------|--|---------------------|--|--------------|
| | Beton | | Betonfertigelemente | | Dämmstoffe |
| | Backstein | | Mörtel, Gips | | Naturstein |
| | Kalkstein | | Holz | | Sperrschicht |

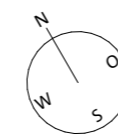

M 1:100 ±0.00 = 554.48 müM

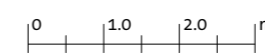

Erdgeschoss

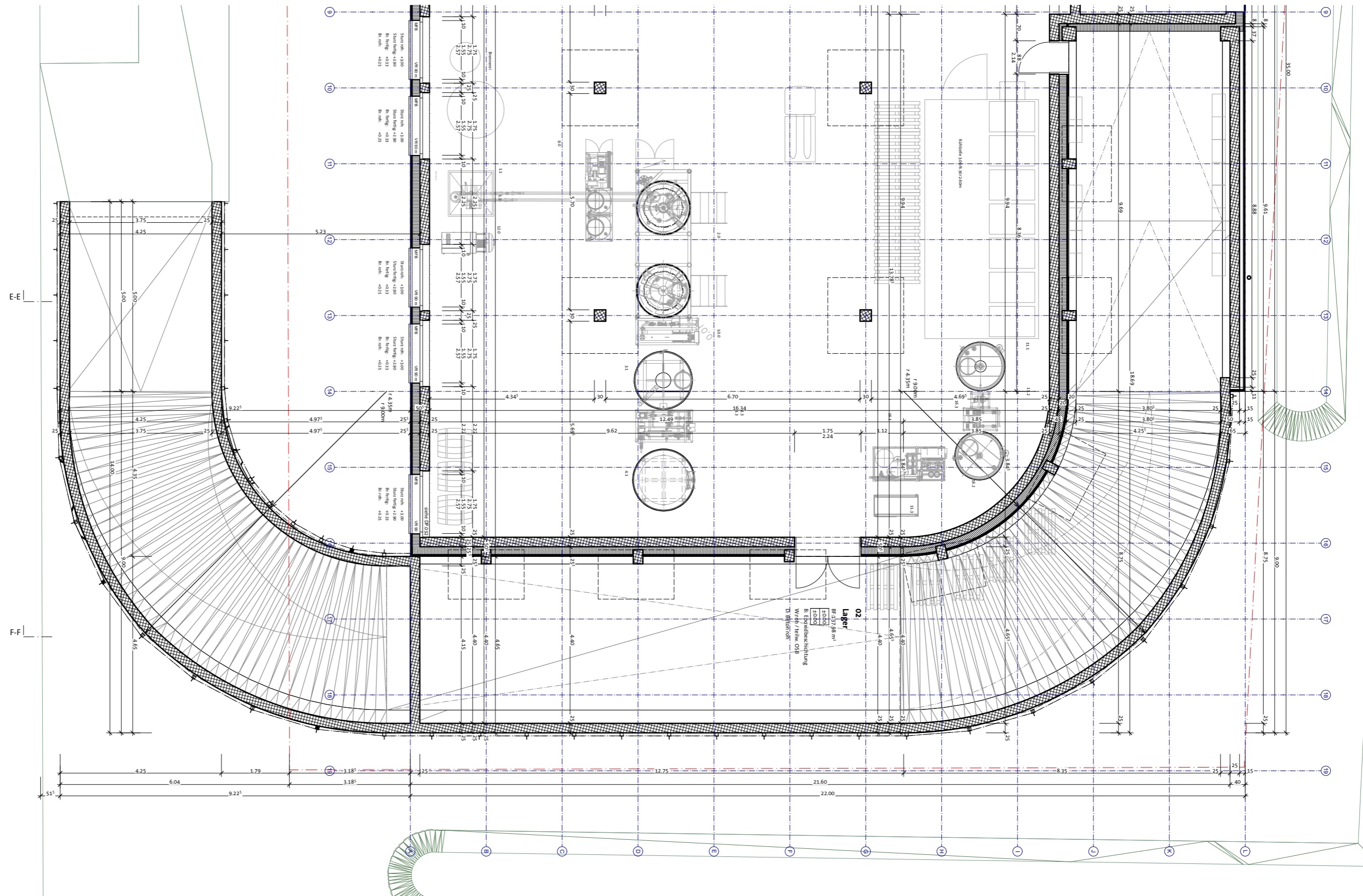

- | | | | | | |
|--|-----------------|--|---------------------|--|--------------|
| | Beton | | Betonfertigelemente | | Dämmstoffe |
| | Backstein | | Mörtel, Gips | | Naturstein |
| | Kalksandesstein | | Holz | | Sperrschicht |

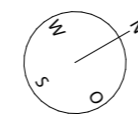

M 1:100 ±0.00 = 554.48 müM

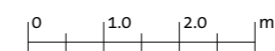

Erdgeschoss Rampe

Diplomarbeit - Neubau Gewerbehaus mit Dachparking - 2021

unter Wiederverwendung des bestehenden Elementbaus - Allmend 37, 6204 Sempach

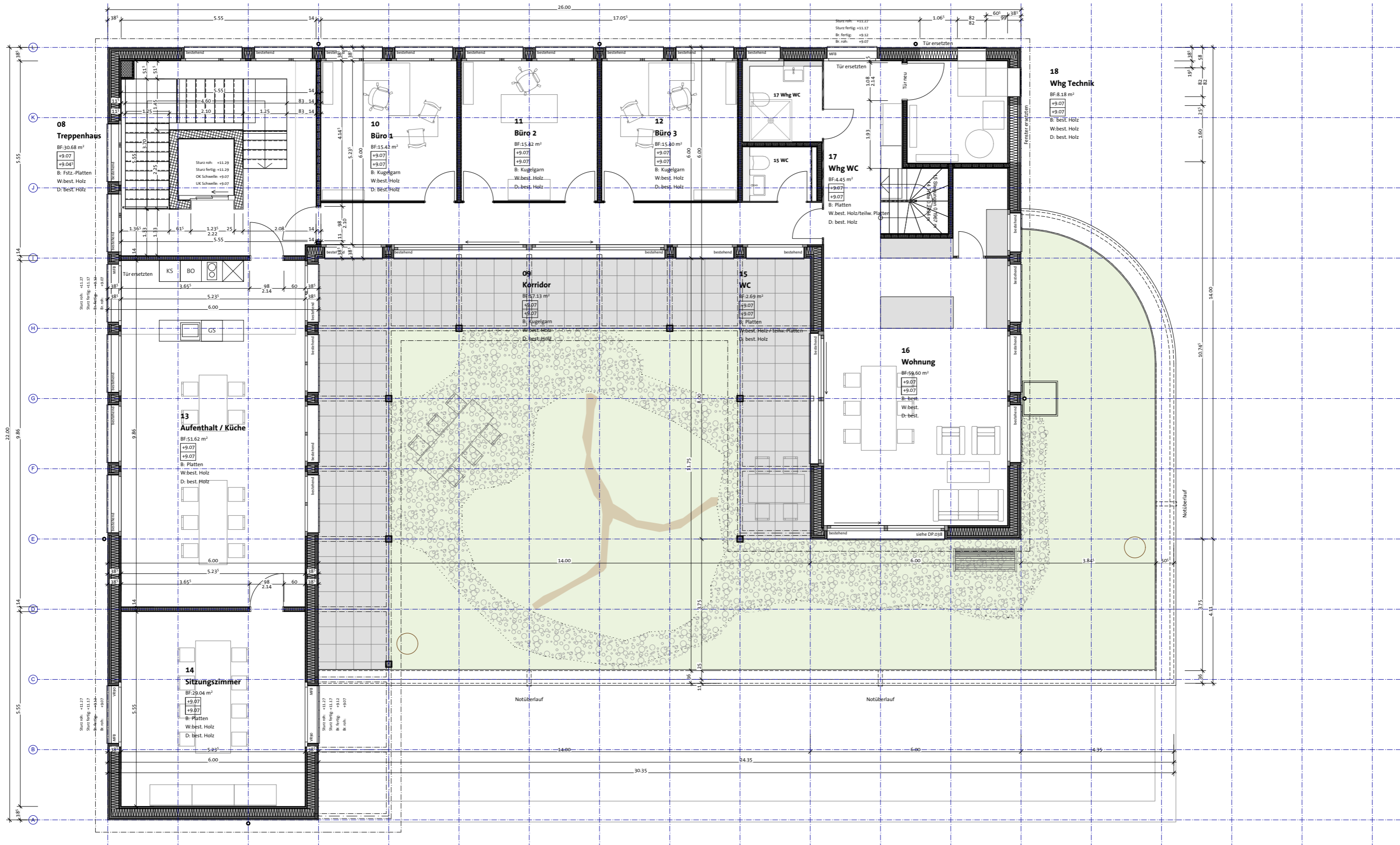

- | | | | | | |
|--|--------------|--|---------------------|--|--------------|
| | Beton | | Betonfertigelemente | | Dämmstoffe |
| | Backstein | | Mörtel, Gips | | Naturstein |
| | Kalkschiefer | | Holz | | Sperrschicht |

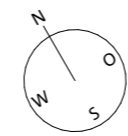

M 1:100 ±0.00 = 554.48 müM

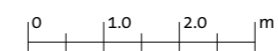

2. OG Holzpavillon

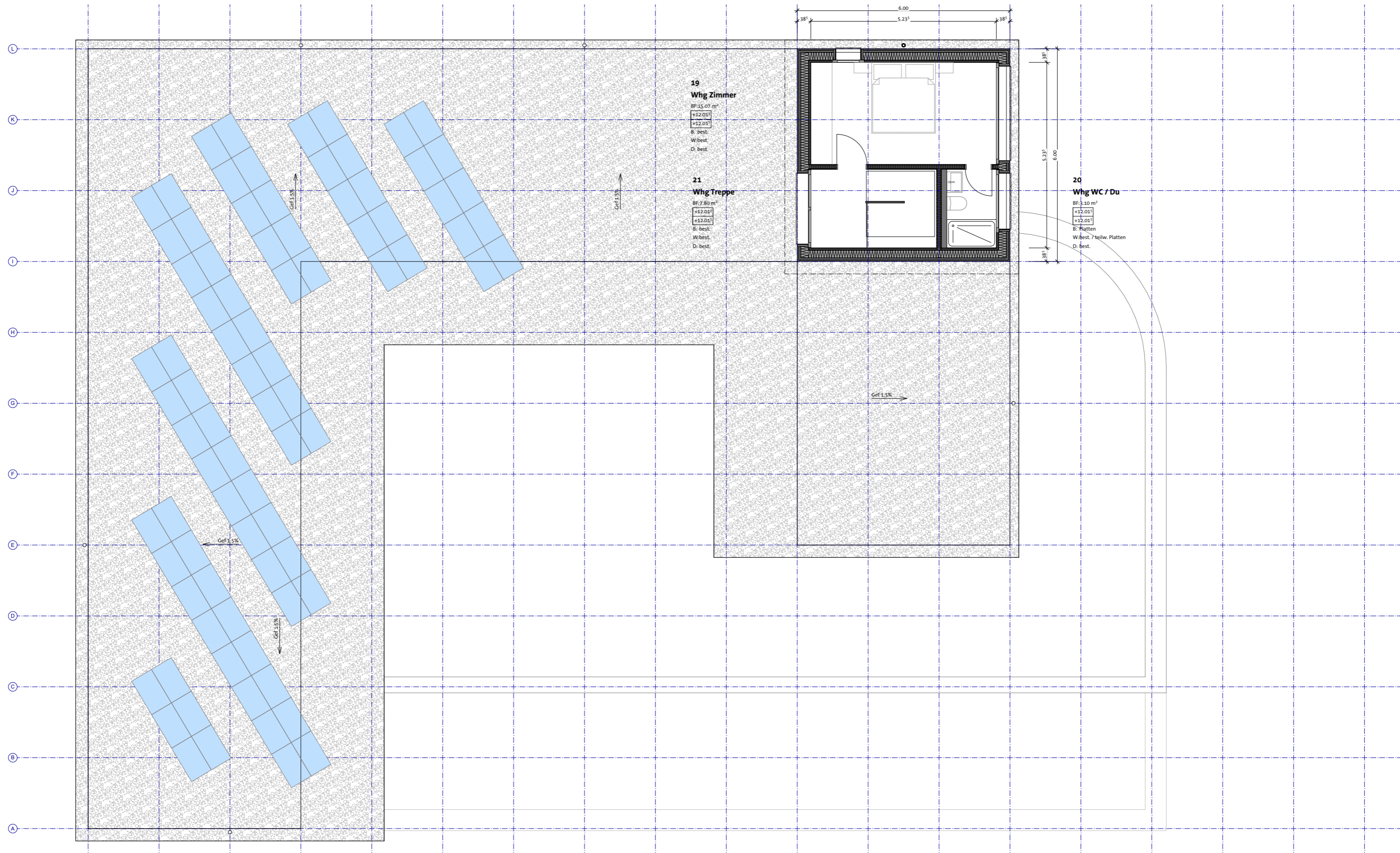

19
Whg Zimmer
 BF: 15.07 m²
 +12.01¹
 +12.01¹
 B: best.
 W: best.
 D: best.

21
Whg Treppe
 BF: 7.80 m²
 +12.01¹
 +12.01¹
 B: best.
 W: best.
 D: best.

20
Whg WC / Du
 BF: 3.10 m²
 +12.01¹
 +12.01¹
 B: Platten
 W: best. / teilw. Platten
 D: best.

- | | | | | | |
|--|--------------|--|---------------------|--|--------------|
| | Beton | | Betonfertigelemente | | Dämmstoffe |
| | Backstein | | Mörtel, Gips | | Naturstein |
| | Kalksanstein | | Holz | | Sperrschicht |

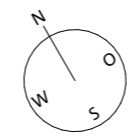

M 1:100 ±0.00 = 554.48 müM

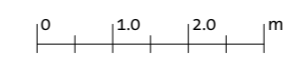

3. OG Holzpavillon

Diplomarbeit - Neubau Gewerbehaus mit Dachparking - 2021

unter Wiederverwendung des bestehenden Elementbaus - Allmend 37, 6204 Sempach

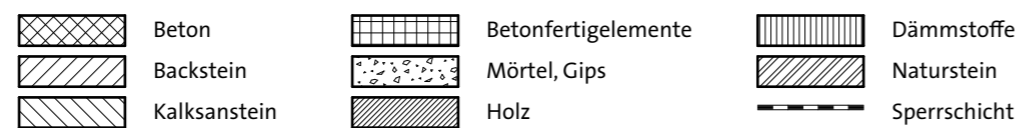
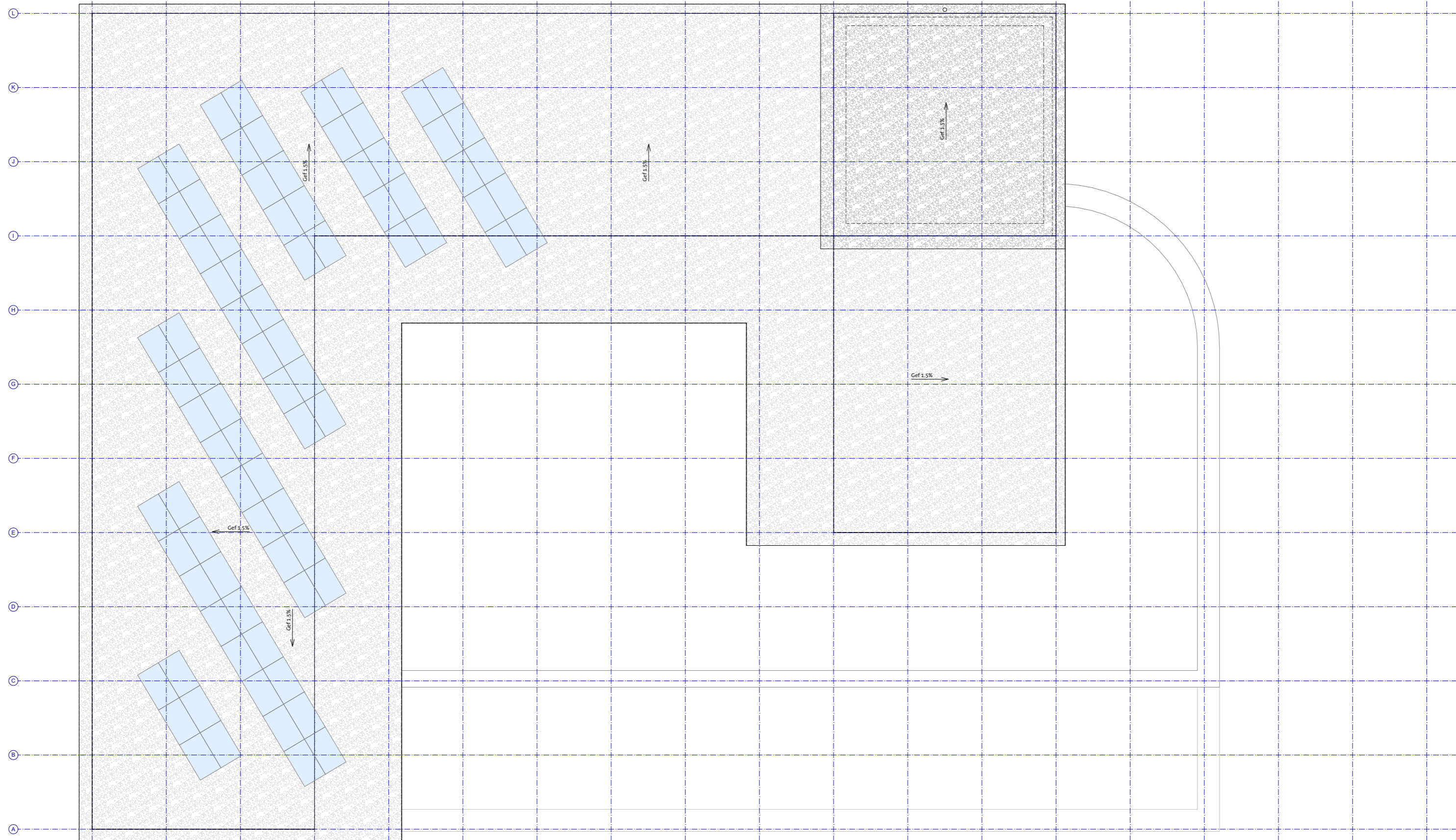

M 1:100 ±0.00 = 554.48 müM

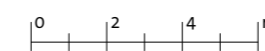

Dachaufsicht

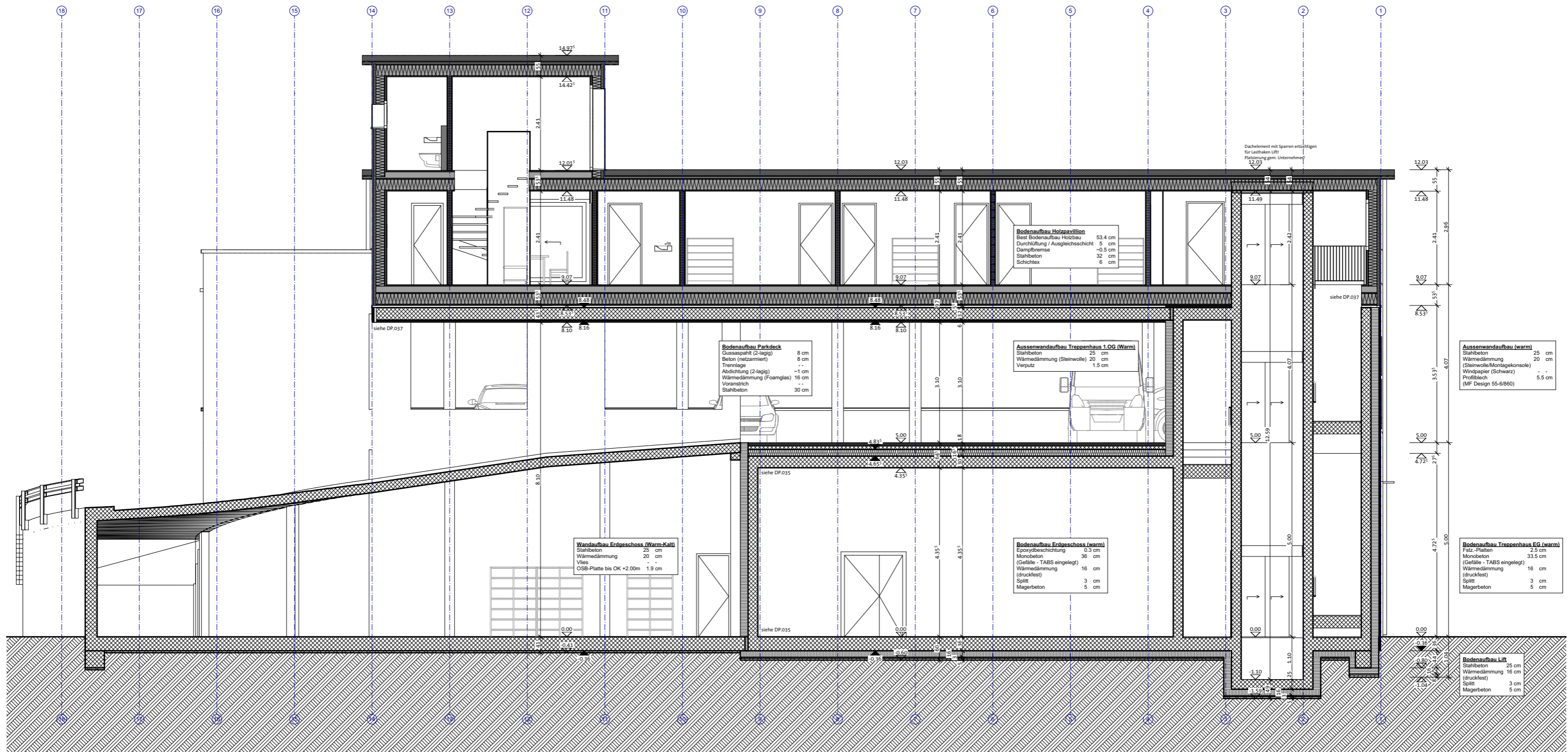

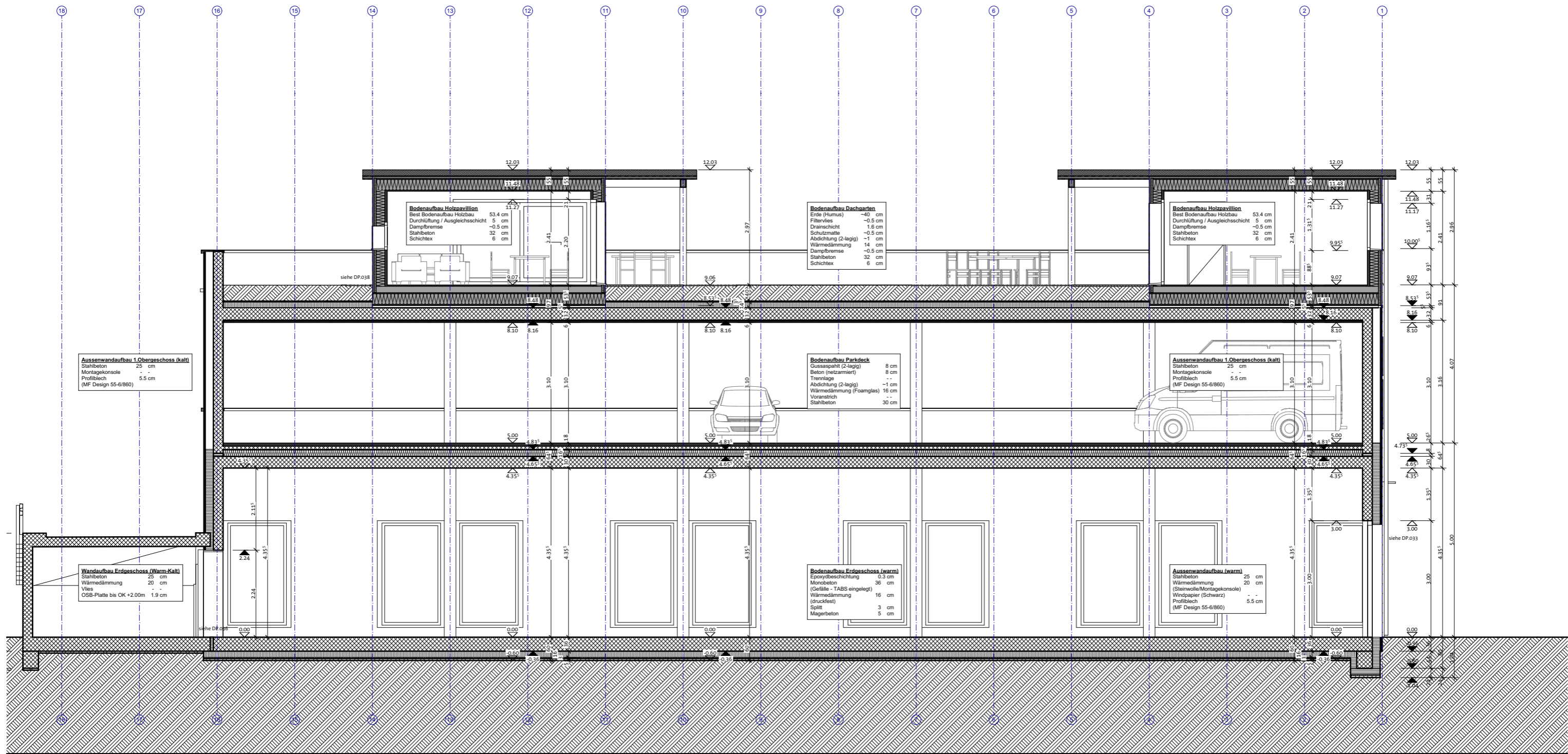

- | | | | | | |
|--|-----------------|--|---------------------|--|--------------|
| | Beton | | Betonfertigelemente | | Dämmstoffe |
| | Backstein | | Mörtel, Gips | | Naturstein |
| | Kalksandesstein | | Holz | | Sperrschicht |

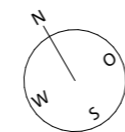

M 1:100 ±0.00 = 554.48 müM

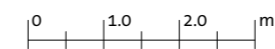

Schnitt B-B

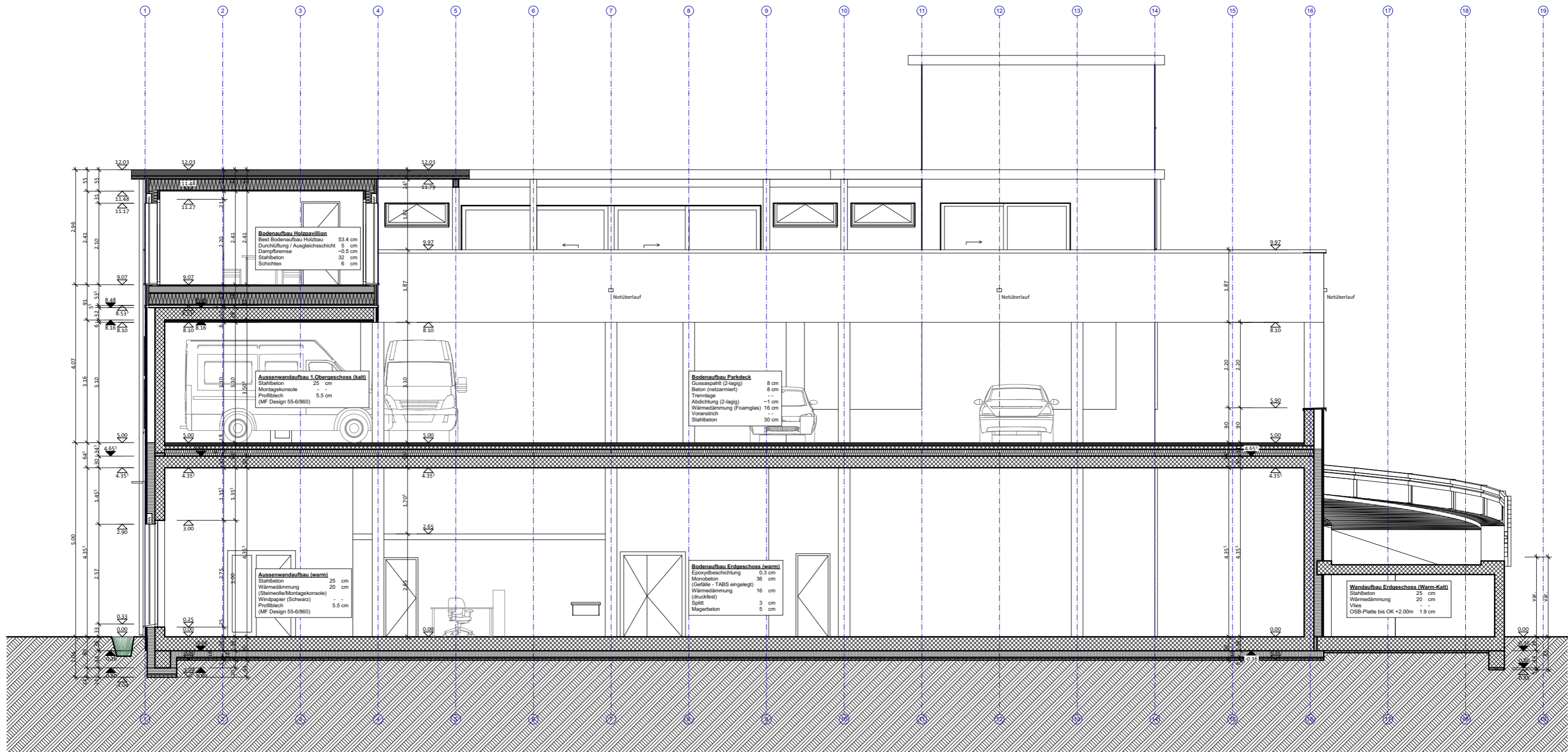

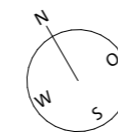
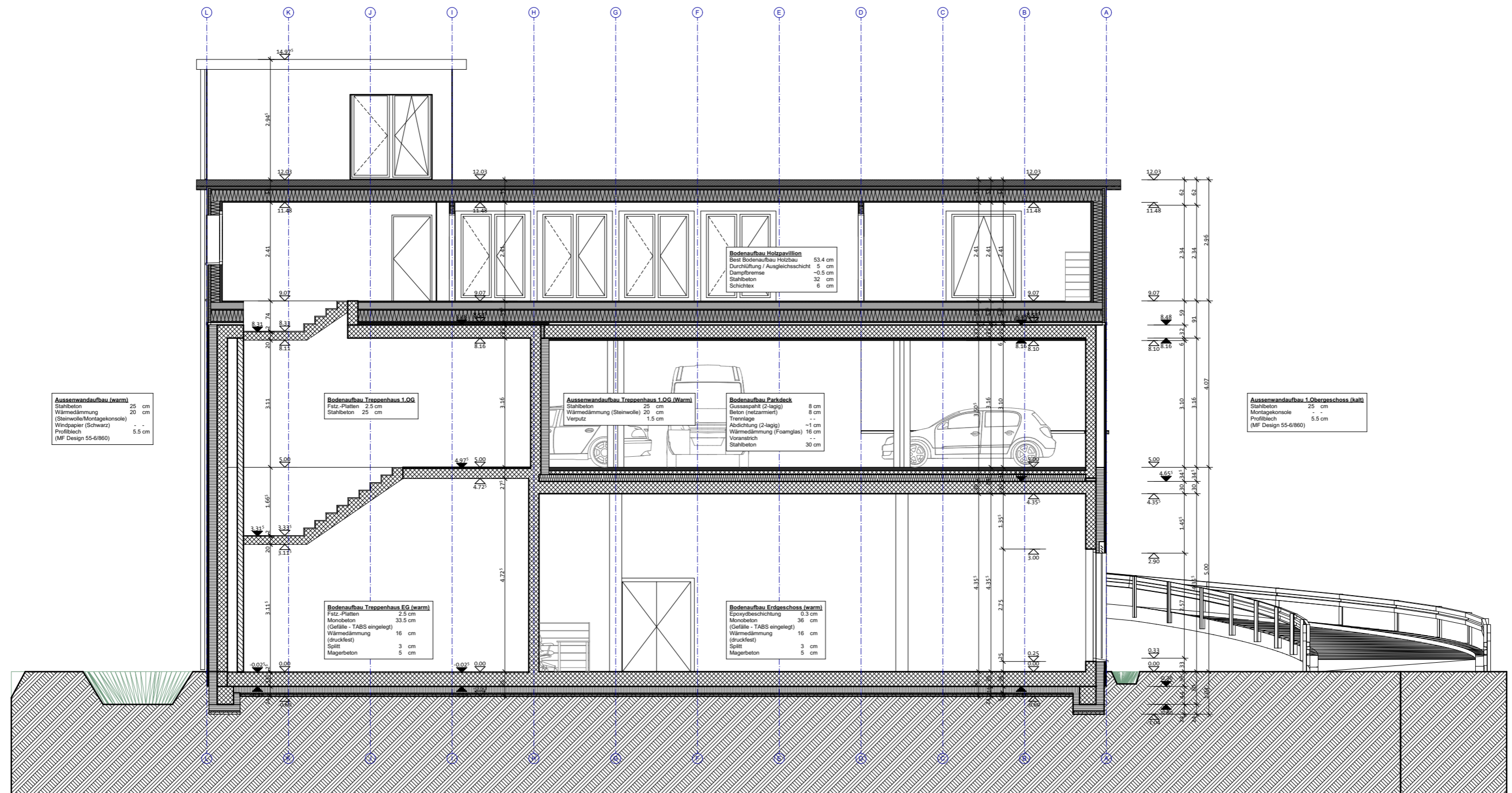

M 1:100 ±0.00 = 554.48 müM

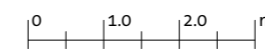

Schnitt D-D

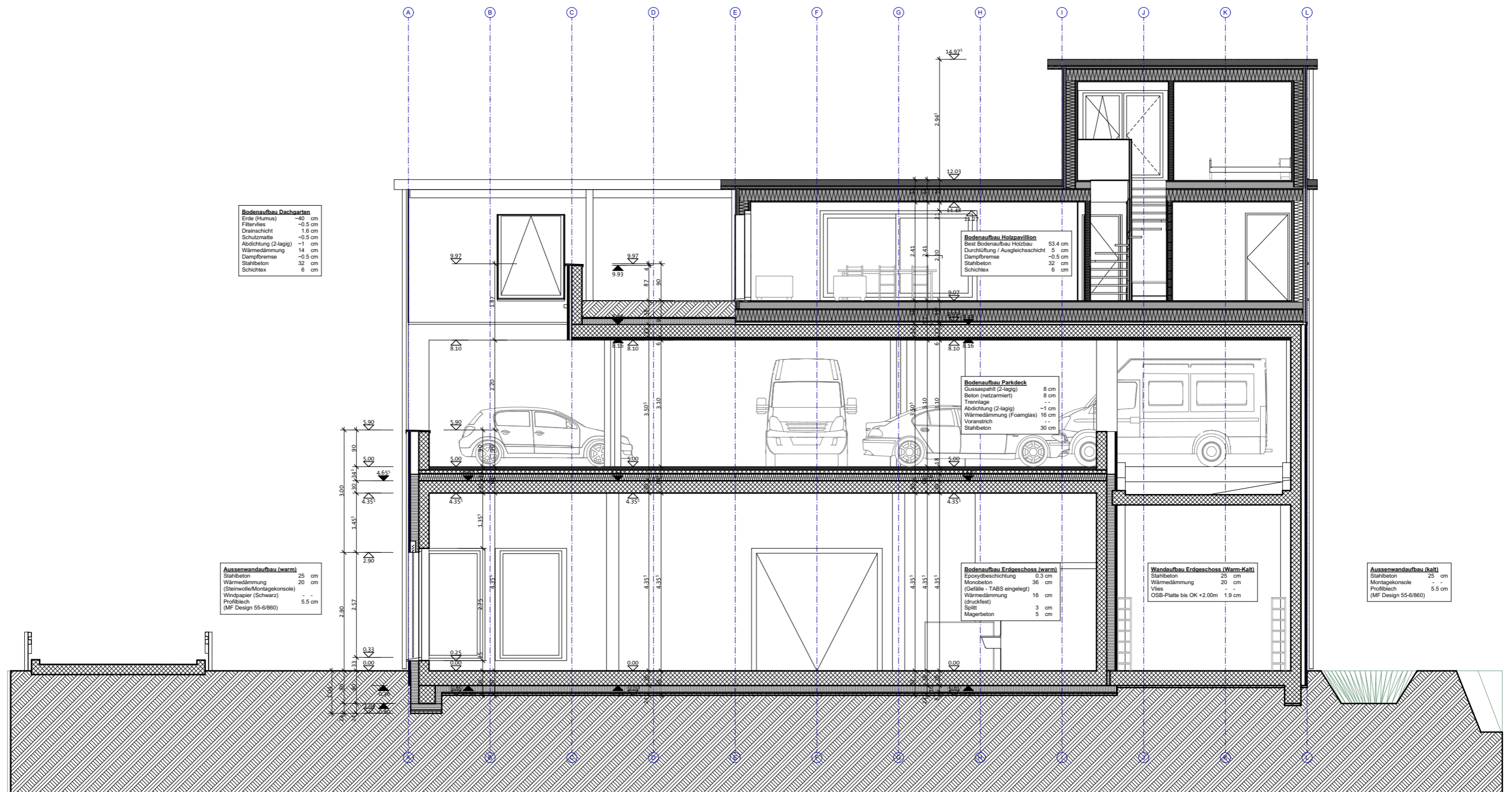

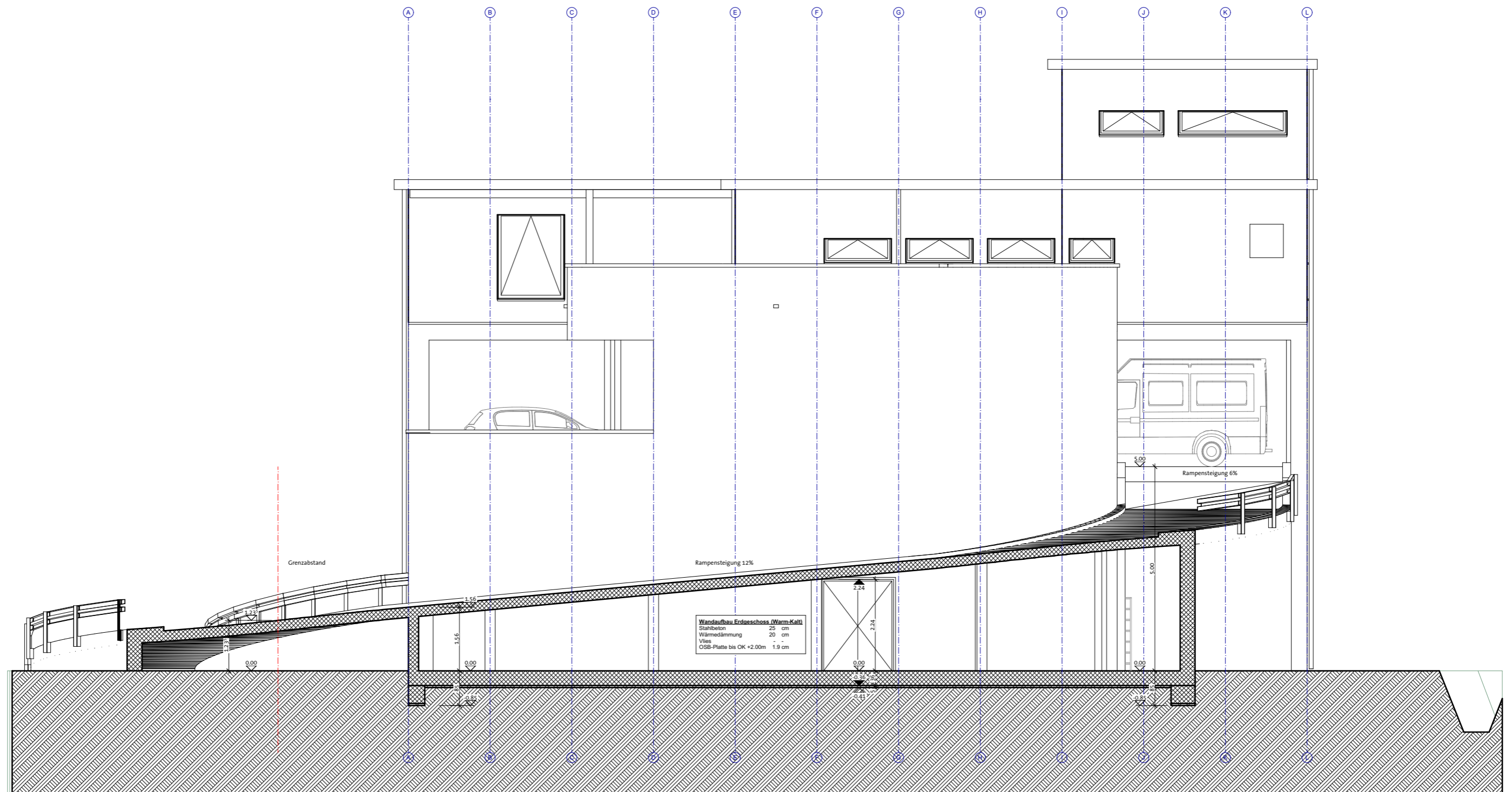

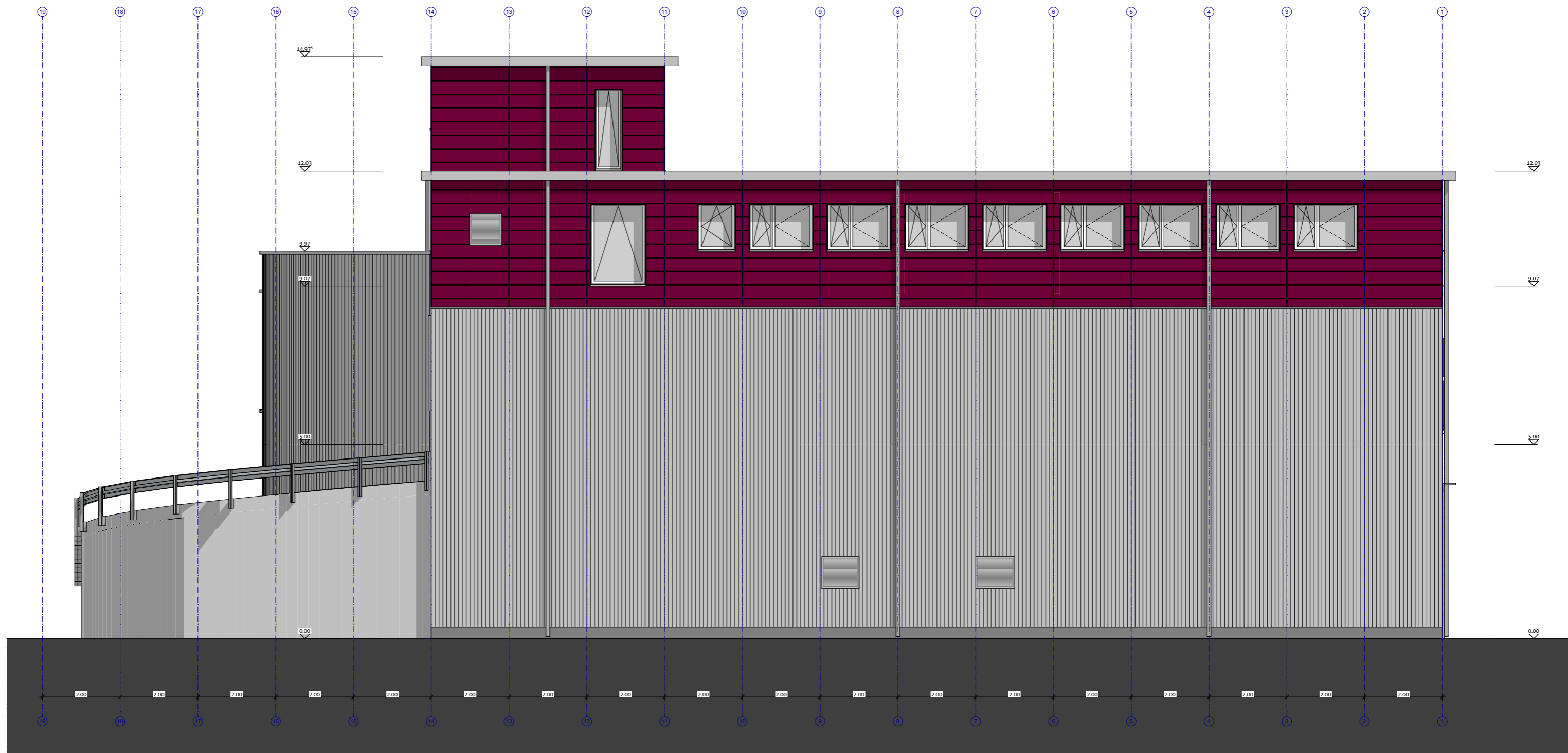

Diplomarbeit - Neubau Gewerbehaus mit Dachparking - 2021

unter Wiederverwendung des bestehenden Elementbaus - Allmend 37, 6204 Sempach

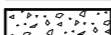





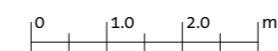

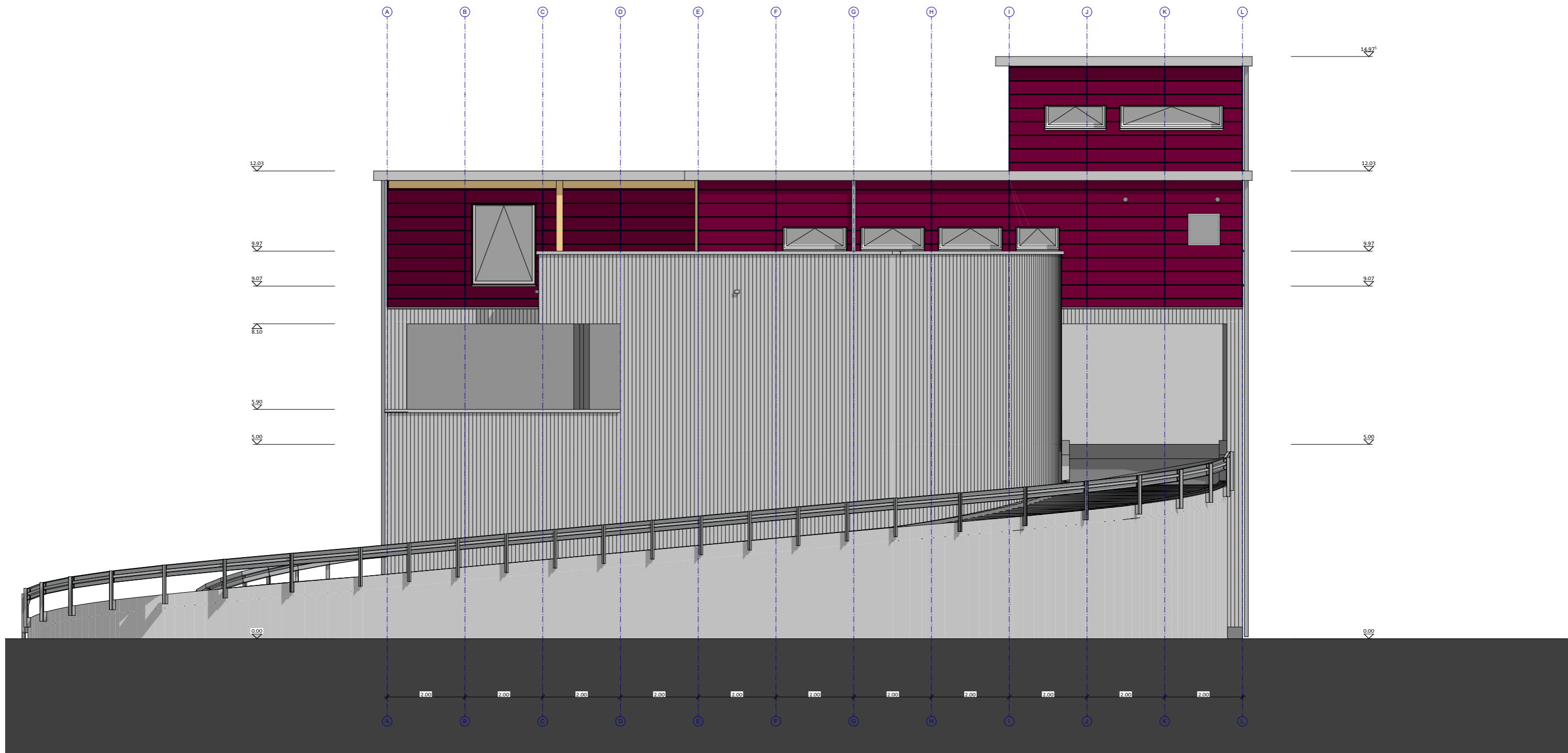

 Beton	 Betonfertigelemente	 Dämmstoffe
 Backstein	 Mörtel, Gips	 Naturstein
 Kalksanstein	 Holz	 Sperrschicht

M 1:100 ±0.00 = 554.48 müM

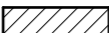
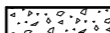

Fassade Nord-Ost

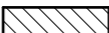

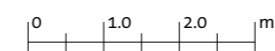

 Beton	 Betonfertigelemente	 Dämmstoffe
 Backstein	 Mörtel, Gips	 Naturstein
 Kalksanstein	 Holz	 Sperrschicht

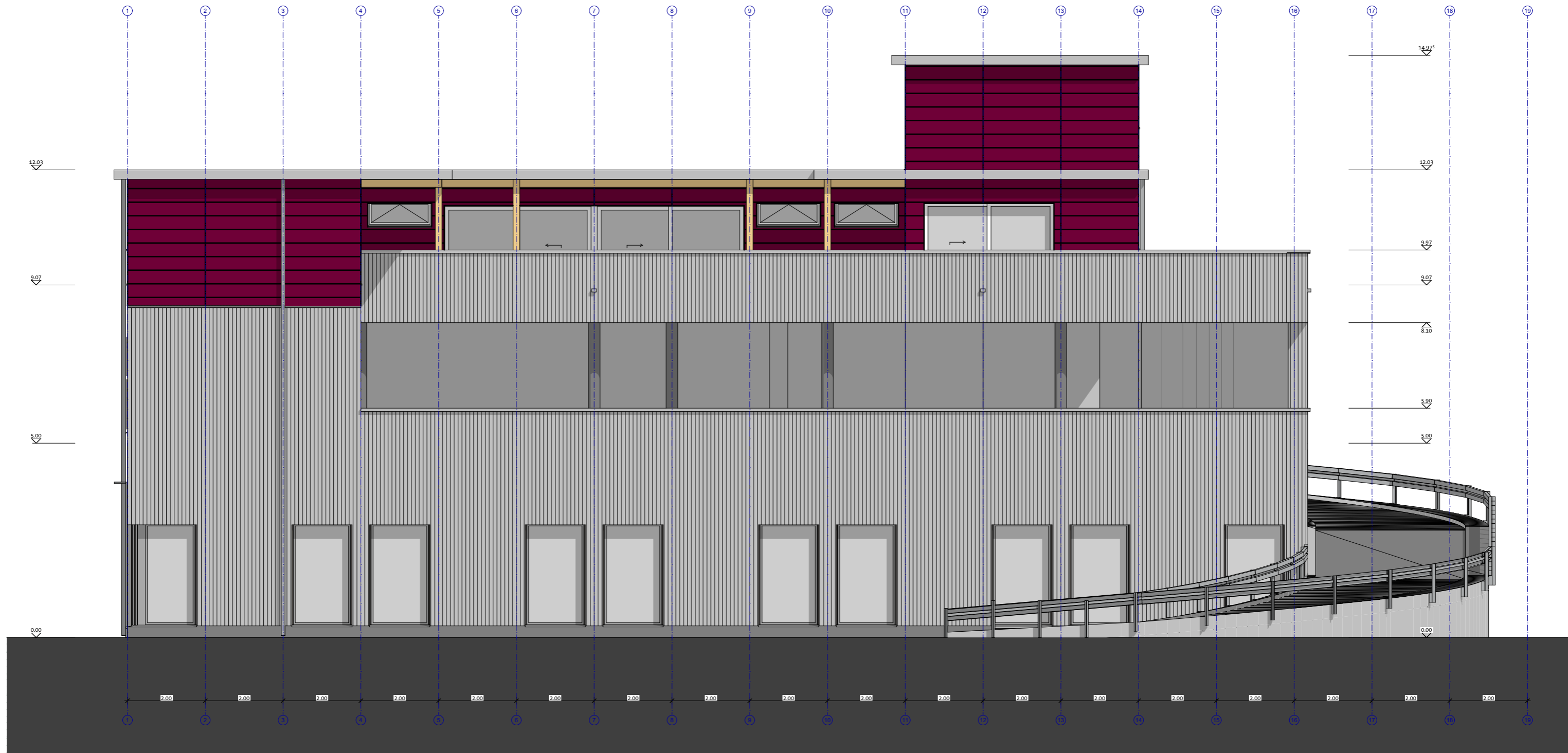

Diplomarbeit - Neubau Gewerbehaus mit Dachparking - 2021

unter Wiederverwendung des bestehenden Elementbaus - Allmend 37, 6204 Sempach







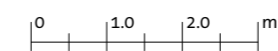

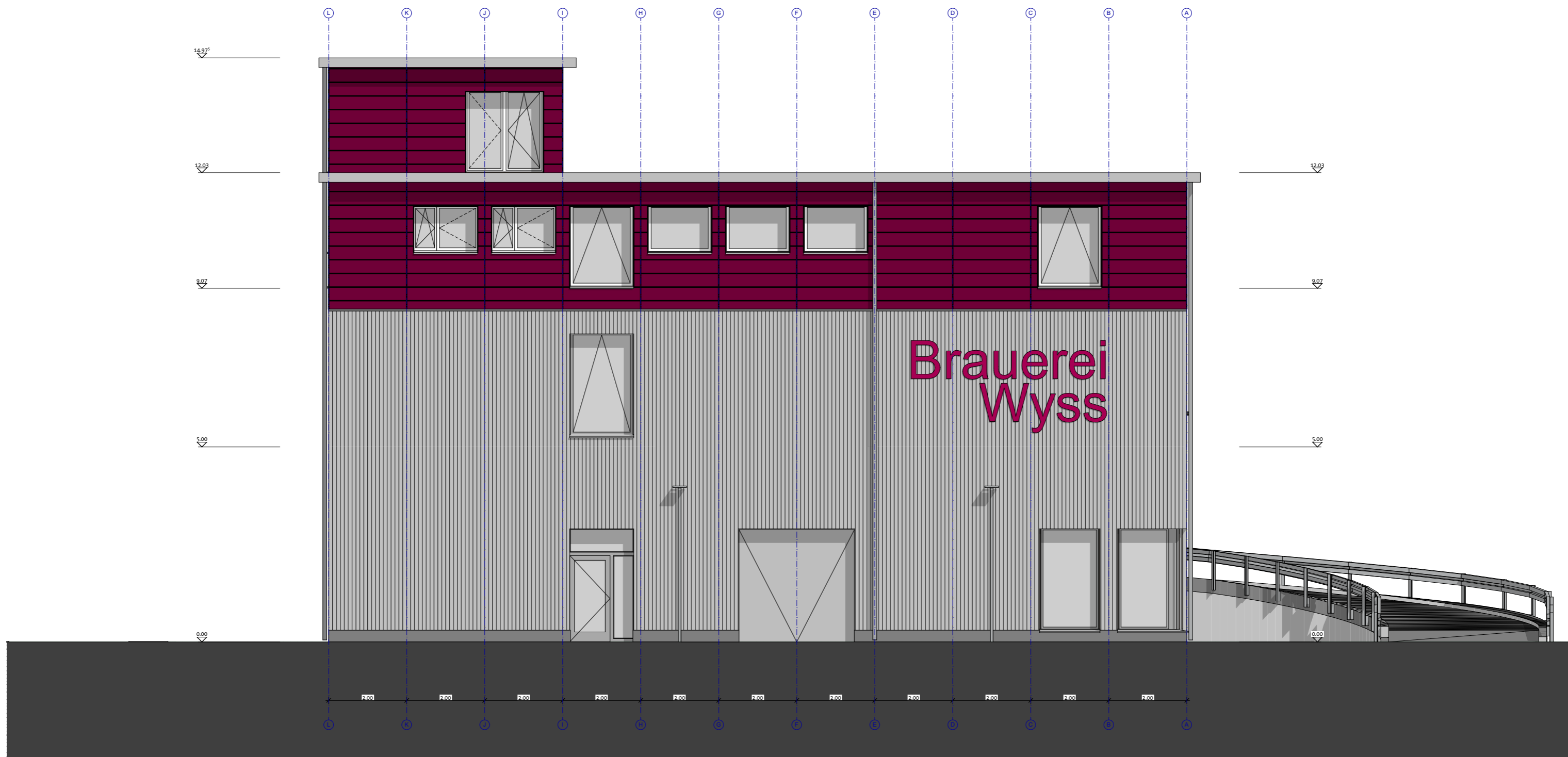
	Beton		Betonfertigelemente		Dämmstoffe
	Backstein		Mörtel, Gips		Naturstein
	Kalksanstein		Holz		Sperrschicht

M 1:100 ±0.00 = 554.48 müM

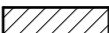
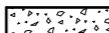

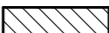

	Beton		Betonfertigelemente		Dämmstoffe
	Backstein		Mörtel, Gips		Naturstein
	Kalksandesstein		Holz		Sperrschicht

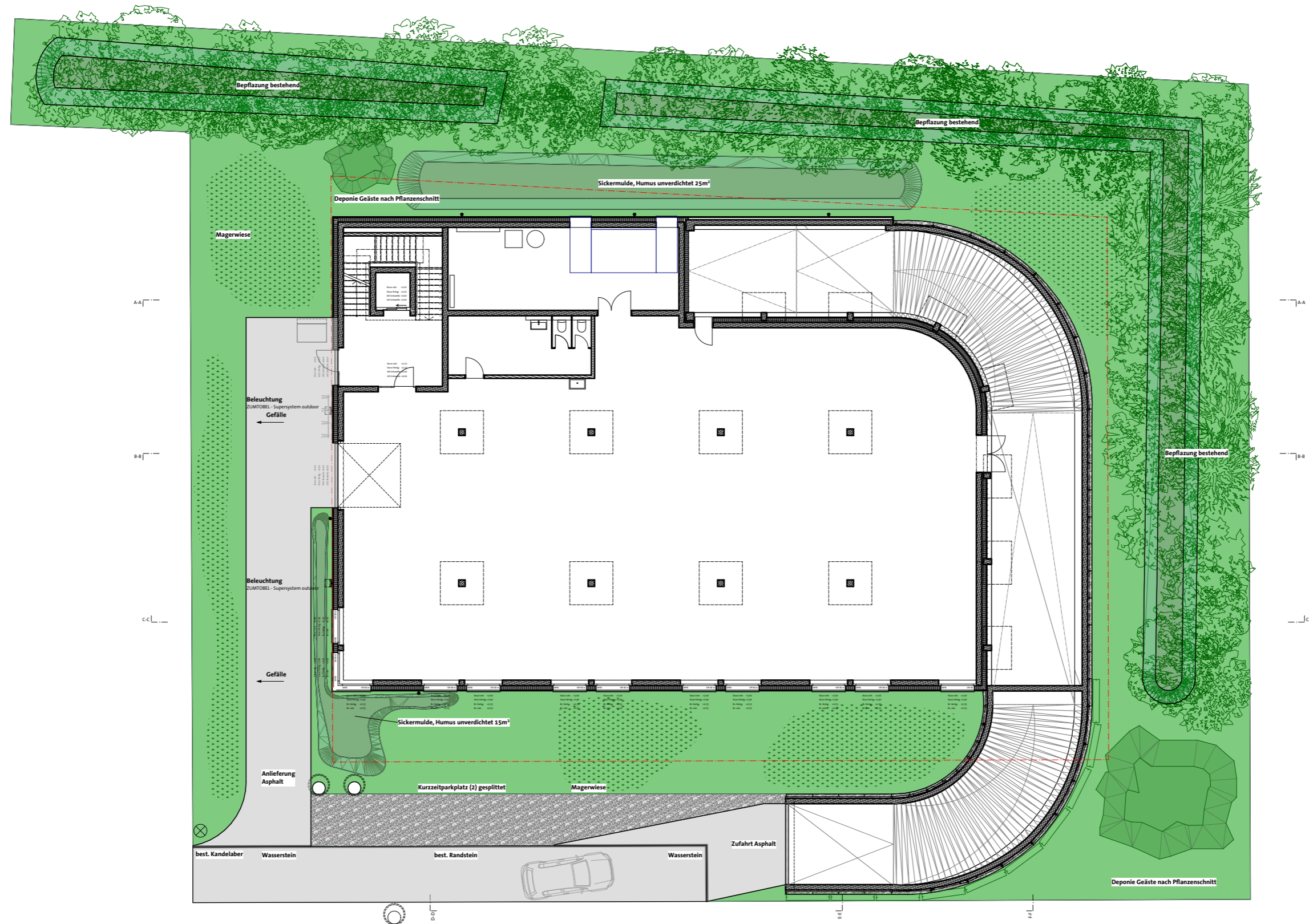

	Beton		Betonfertigelemente		Dämmstoffe
	Backstein		Mörtel, Gips		Naturstein
	Kalksandesstein		Holz		Sperrschicht

